

**The Oriental Insurance Company Ltd.
A-25/27,Asaf Ali Road,,
New Delhi -110002**

Tender Documents

**NAME OF WORK : Supply, Installation, Testing , Commissioning And
Maintenance of Lift**

AT

**# The oriental Insurance Company Ltd owned Residential Building at Plot No 30,
Block- B , Pocket 10 , Sector 13 , Dwarka**

Lead Consultants:

Vastu Mandal
Architects & Interior Designers
F-328, Lado Sarai,
New Delhi-110030
Ph 41665455 Fax 41665455
E-Mail - vastumandal@gmail.com

PART –II

FINANCIAL BID

SECTION -VII

SCHEDULE OF QUANTITIES (FINANCIAL BID)

S.No	Description	Qty	Unit	Rate Rs)	Rate Words	Amount (Rs)
1	SUBHEAD -I : ELEVATORS					
	Design, Manufacture, Supply & Installation, testing, commissioning and handing over in satisfactory working condition of Lifts including the cost of providing free comprehensive maintenance for one year after handing over complete as per Technical specifications specified above 1 (one) No Passenger Lift with 6 passenger /408-476 kg capacity, 0.65 to 1.20 mps speed, ACD3-MR control /Microprocessor based Control, Gearless Full collective operation, Collective/ Selective control Operation with ARD feature a) 5 stops (Stilt, Ground Floor , 1 ST Floor, 2 nd Floor and 3 rd Floor) all on same side, travel 15000 mm approx.	1	NOS			
	TOTAL FOR LIFT WORK					
AMOUNT IN WORDS						

**SIGNATURE OF BIDDER
(Authorized Signatory)**

Name: Seal:

SECTION -VIII

List of approved lift manufacturers

- 1) M/s OTIS**
- 2) M/s Kone**
- 3) M/s Mitsubishi**
- 4) M/s Schindler**
- 5) M/s Johnson Lifts Pvt. Ltd.**

SECTION –IX

DRAWINGS OF PREMISE WHERE LIFT IS TO BE INSTALLED

THIS DRAWING IS THE PROPERTY OF M/S VASTU MANDAL AND IS NOT TO BE USED FOR ANY PURPOSE OTHER THAN WHICH IT IS ISSUED.
 IF THIS DRAWING IS NOT TO BE REPRODUCED, TRACED OR COPIED WITHOUT THE PRIOR PERMISSION OF THE ARCHITECT.
 ALL DIMENSIONS MUST BE VERIFIED AT THE SITE BEFORE THE COMMENCEMENT OF THE WORK.
 ALL WRITTEN DIMENSIONS ARE TO BE FOLLOWED AND THE DRAWING IS NOT TO BE SCALED.
 ANY DISCREPANCIES FOUND IN THE DRAWING SHALL BE BROUGHT TO THE NOTICE OF THE ARCHITECT IMMEDIATELY.
 THE SOLE COPYRIGHT FOR THIS PLAN LIES WITH VASTU MANDAL ARCHITECTS.
 VASTU MANDAL ARCHITECTS IS LIABLE FOR STRICT LEGAL ACTION.
 REVISION

S.No.	R-No.	Date	Revisions	Issued

DOOR/WINDOW SCHEDULE				
S.No.	Width	Height	Ch. Lvl.	Lmt. Lvl. / OT
D4	1300	2160	—	Beam Bolt 1
W2	1480x180	690	2030mm	Beam Bolt 1
W11	2320	1860	300	Beam Bolt 1

Drawing Title:

STILT FLOOR PLAN

Project:

Proposed Residential Project for
 The O.I.C. Ltd. at Plot No. - 30 Block -
 Pocket - 10 Sec - 13 Dwaraka

VASTU MANDAL
 Architects, Engineers & Interior Designers
 F-328, Laxo Sank, Old MB Road, ND-30
 Ph. +91 66455. E-mail- vasmandal@gmail.com

Date: 15.10.15
 Drawn By: Neetu

DRG.: A-02

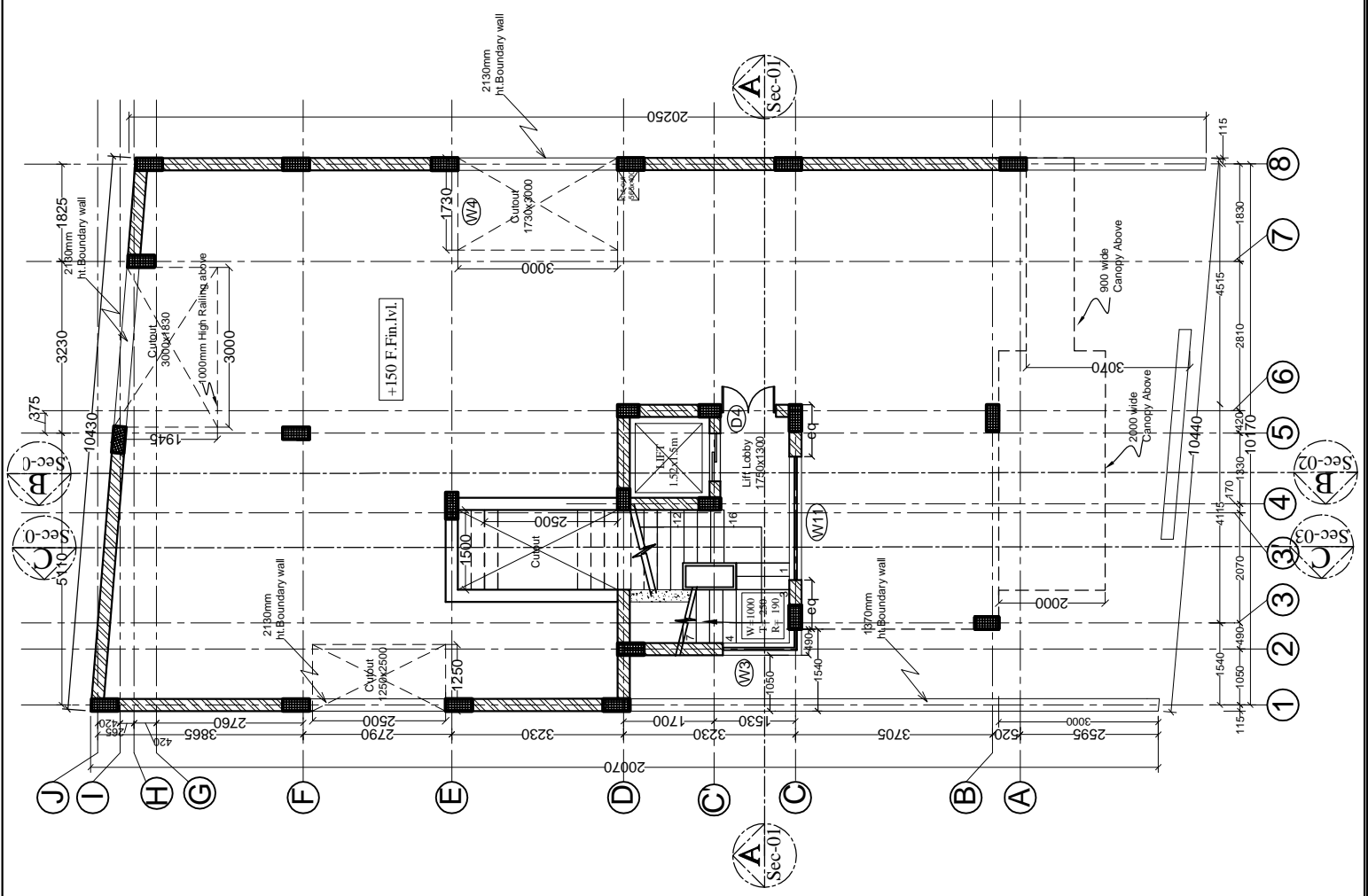

THIS DRAWING IS THE PROPERTY OF M/S VASTU MANDAL AND IS NOT TO BE USED FOR ANY PURPOSE OTHER THAN WHICH IT IS ISSUED.
 IF THIS DRAWING IS NOT TO BE REPRODUCED, TRACED OR COPIED WITHOUT THE PRIOR PERMISSION OF THE ARCHITECT.
 ALL DIMENSIONS MUST BE VERIFIED AT THE SITE BEFORE THE COMMENCEMENT OF THE WORK.
 ALL WRITTEN DIMENSIONS ARE TO BE FOLLOWED AND THE DRAWING IS NOT TO BE SCALED.
 ANY DISCREPANCIES FOUND IN THE DRAWING SHALL BE BROUGHT TO THE NOTICE OF THE ARCHITECT IMMEDIATELY.
 THE SOLE COPYRIGHT FOR THIS PLAN LIES WITH VASTU MANDAL ARCHITECTS.
 IN CASE OF THIS DRAWING OR COPYRIGHT INFRINGEMENT IS LIABLE FOR STRICT LEGAL ACTION.

S.No.	R-No.	Date	Revisions	Issued

WINDOW SCHEDULE				
S.NO.	Width	Height	Chil. Lvl.	Lint. Lvl.
W1	2620	2290	250	Beam Bolt.
W2	1600	1640	900	Beam Bolt.
W3	1970	1070	900	Beam Bolt.
W4	705	1900	250	Beam Bolt.
W5	925	1050	1100	Beam Bolt.
W6	1020	1900	250	Beam Bolt.
W7	1500	1250	900	Beam Bolt.
W8	835	1250	900	Beam Bolt.
W9	1770	1900	250	2150
W10	2100	2290	250	Beam Bolt.
DW-1	2200	1900	250	Beam Bolt.
V1	600	900	1250	Beam Bolt.
V2	590	900	1250	Beam Bolt.

DOOR SCHEDULE					
S.NO.	Width	Height	Chil. Lvl.	Lint. Lvl.	QUANT
D1	1000	2150	-	2150	3
D2	750	2150	-	2150	3
D3	935	2540	-	Beam bolt.	1
D4	1050	2150	-	2150	1
D5	900	2150	-	2150	1
D6	900	2150	-	2150	1

Drawing Title:
GROUND FLOOR TO
THIRD FLOOR PLANS

Project:
 Proposed Residential Project for
 The O.I.C. Ltd. at Plot No. - 30 Block -
 Pocket - 10 Sec - 13 Dwaraka

VASTU MANDAL
 Architects, Engineers & Interior Designers
 F-328, Laxo Sankh, Old MB Road, ND-30
 Ph. - 41665455, E-mail- vasmamandal@gmail.com

Date: 15.10.15
 Drawn By: Neetu
 DRG.: A-03

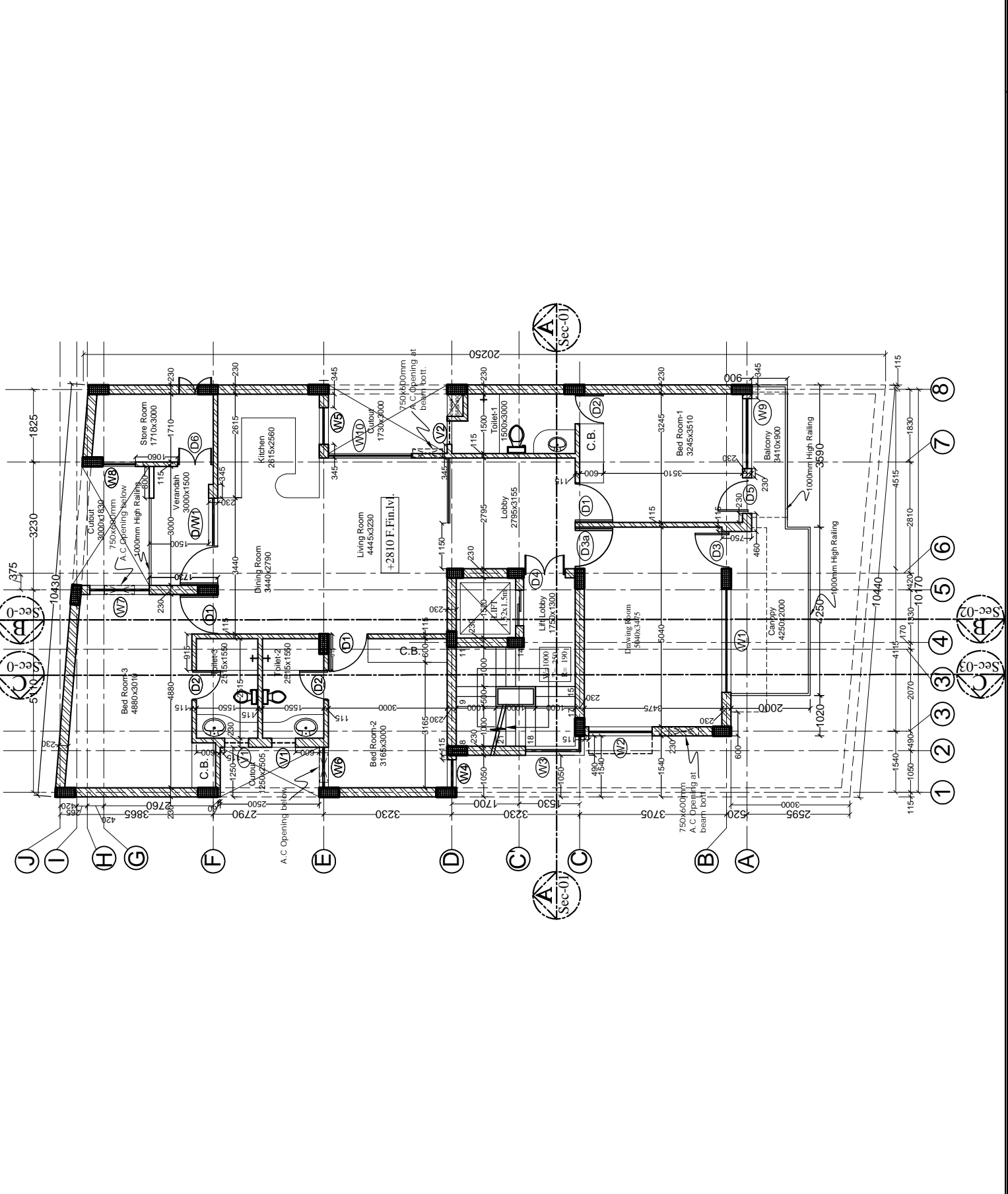

THIS DRAWING IS THE PROPERTY OF M/S VASTU MANDAL AND IS NOT TO BE USED FOR ANY PURPOSE OTHER THAN WHICH IT IS ISSUED.
 # THIS DRAWING IS NOT TO BE REPRODUCED, TRACED OR COPIED WITHOUT THE PRIOR PERMISSION OF THE ARCHITECT.
 # ALL DIMENSIONS MUST BE VERIFIED AT THE SITE BEFORE THE COMMENCEMENT OF THE WORK.
 # ALL WRITTEN DIMENSIONS ARE TO BE FOLLOWED AND THE DRAWING IS NOT TO BE SCALED.
 # ANY DISCREPANCIES FOUND IN THE DRAWING SHALL BE BROUGHT TO THE NOTICE OF THE ARCHITECT IMMEDIATELY.
 # THE SOLE COPYRIGHT FOR THIS PLAN LIES WITH VASTU MANDAL ARCHITECTS.
 # MISUSE OF THIS DRAWING OR COPYRIGHT INFRINGEMENT IS LIABLE FOR STRICT LEGAL ACTION.

REVISION	
S-No.	Date

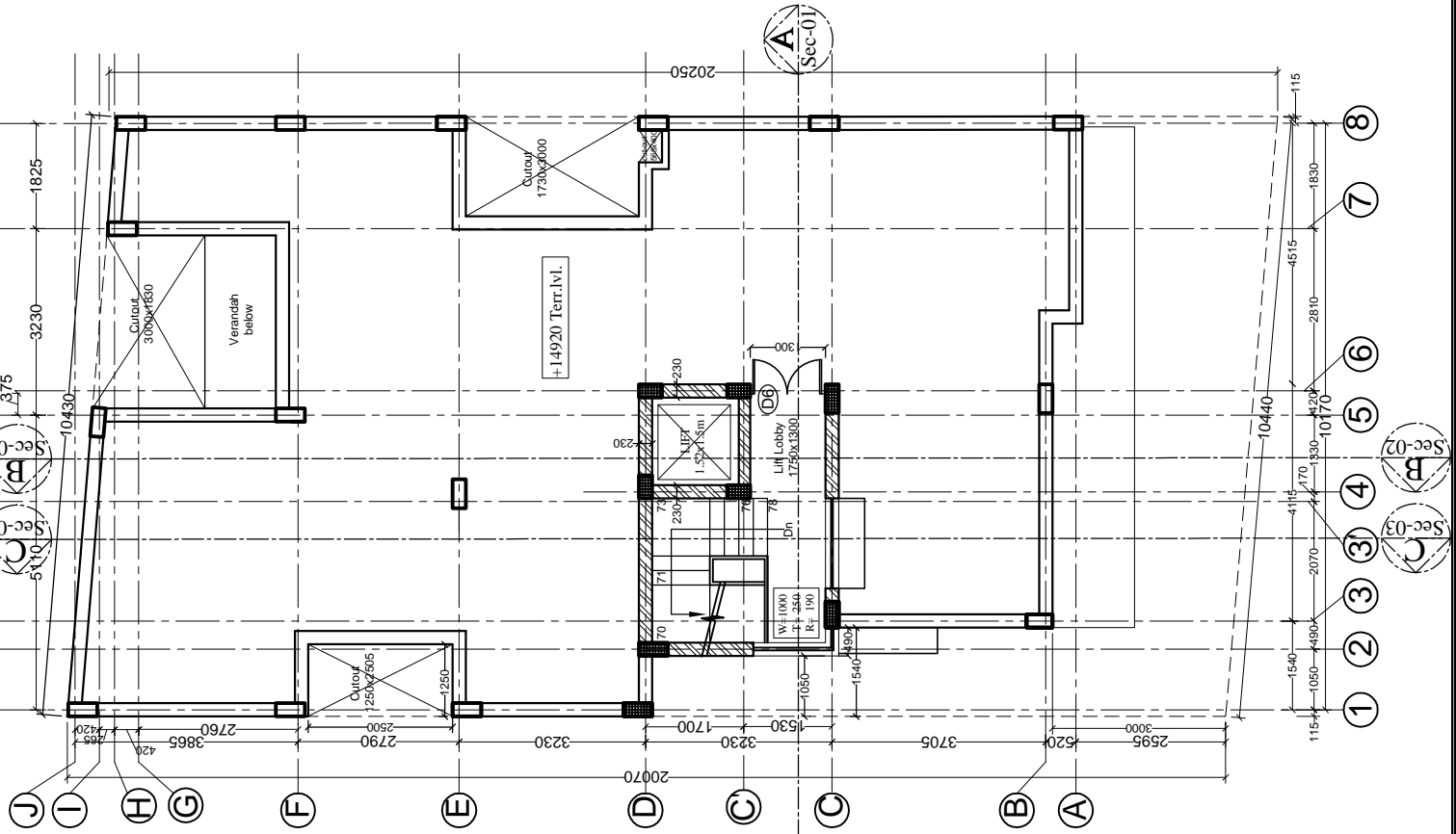

Drawing Title: **TERRACE PLAN**

Project: **Proposed Residential Project for The O.I.C Ltd. at Plot No. :- 30 Block - Pocket -10 Sec -13 Dwaraka**

VASTU MANDAL
 Architects, Engineers & Interior Designers
 F-328, Laxo Saram, Old M.B. Road, ND-30
 Ph. +1 666455, E-mail - vasmamandal@gmail.com

Date: 15.10.15
 Drawn By: Neetu
 DRG.: A-07

NOTES

1. THE DRAWINGS SHALL BE USED FOR THE PURPOSES OF THE CONTRACT ONLY. ANY OTHER USE SHALL BE AT THE USER'S RISK.
2. THE DRAWINGS ARE NOT TO BE REPRODUCED, COPIED OR TRANSMITTED IN ANY FORM OR BY ANY MEANS, WITHOUT THE WRITTEN PERMISSION OF THE ARCHITECT.
3. ALL DIMENSIONS SHALL BE IN METERS UNLESS OTHERWISE SPECIFIED.
4. ALL DIMENSIONS SHALL BE TO THE FACE UNLESS OTHERWISE SPECIFIED.
5. THE ARCHITECT'S OFFICE SHALL BE RESPONSIBLE FOR THE DESIGN OF THE BUILDING.
6. THE ARCHITECT'S OFFICE SHALL BE RESPONSIBLE FOR THE DESIGN OF THE BUILDING.
7. THE ARCHITECT'S OFFICE SHALL BE RESPONSIBLE FOR THE DESIGN OF THE BUILDING.
8. THE ARCHITECT'S OFFICE SHALL BE RESPONSIBLE FOR THE DESIGN OF THE BUILDING.
9. THE ARCHITECT'S OFFICE SHALL BE RESPONSIBLE FOR THE DESIGN OF THE BUILDING.
10. THE ARCHITECT'S OFFICE SHALL BE RESPONSIBLE FOR THE DESIGN OF THE BUILDING.

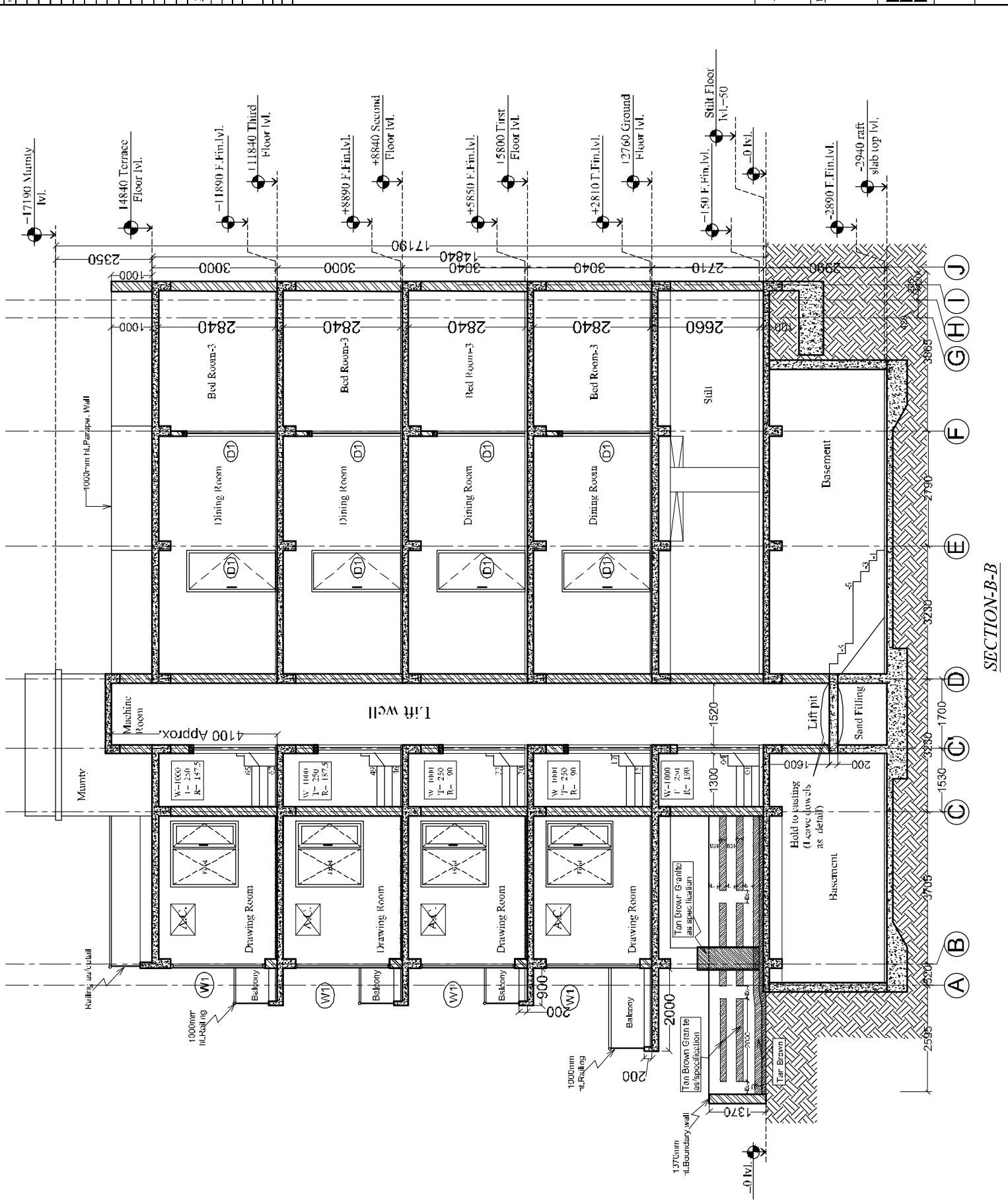

SECTION-B-B

Proposed Residential Project for
The O.J.C. Ltd. at Plot No. 230 Block-B
Pocket-10 Sec-13 Dwarka

Date: 06.07.16
Drawn By: Neeraj
DRG: A./Sec Dwg./02

VASTU MANDAL
Architects, Engineers & Interiors
P. 4, Cross No. 10, Sec-13, Dwarka